

SCHEDULE OF JOINERY

TYPE	DETAIL	WIDTH	HEIGHT
D	C.W. PAINTED DOOR	1000	2135
D1	DOOR		2135
D2	DOOR		2135
D3	DOOR		2135
W1	C.W. GLAZED WINDOW	1220	1220
W2	DOOR	1220	914
W3	DOOR	810	1220
W4	C.W. GLAZED VENTILATOR	610	915
O	OPENING	752	2135
W5	WORDROBE	495	449
W6	ARCH OPENING	2308	2135

SPECIFICATION:

- FOUNDATION: R.C.C. COLUMN FOOTINGS
- BRICK WORK: C.M. 1:6 FOR SUPER STRUCTURE
- PLASTER: C.M. 1:5 FOR WALLS & 1:3 FOR CEILING
- FLOORING: MOSAIC FLOORING
- CEMENT PAINT: 2 COAT FOR WALLS
- R.C.C: 1, EXTRA COAT FOR CEILING
- WOOD WORK: ALL WOOD WORKS IN BEST QUALITY TIMBER
- WEATHERING: B.JELLY-LIME MORTAR OVER ROOF COURSE
- SLAB ONE LAYER OF COUNTRY TILES

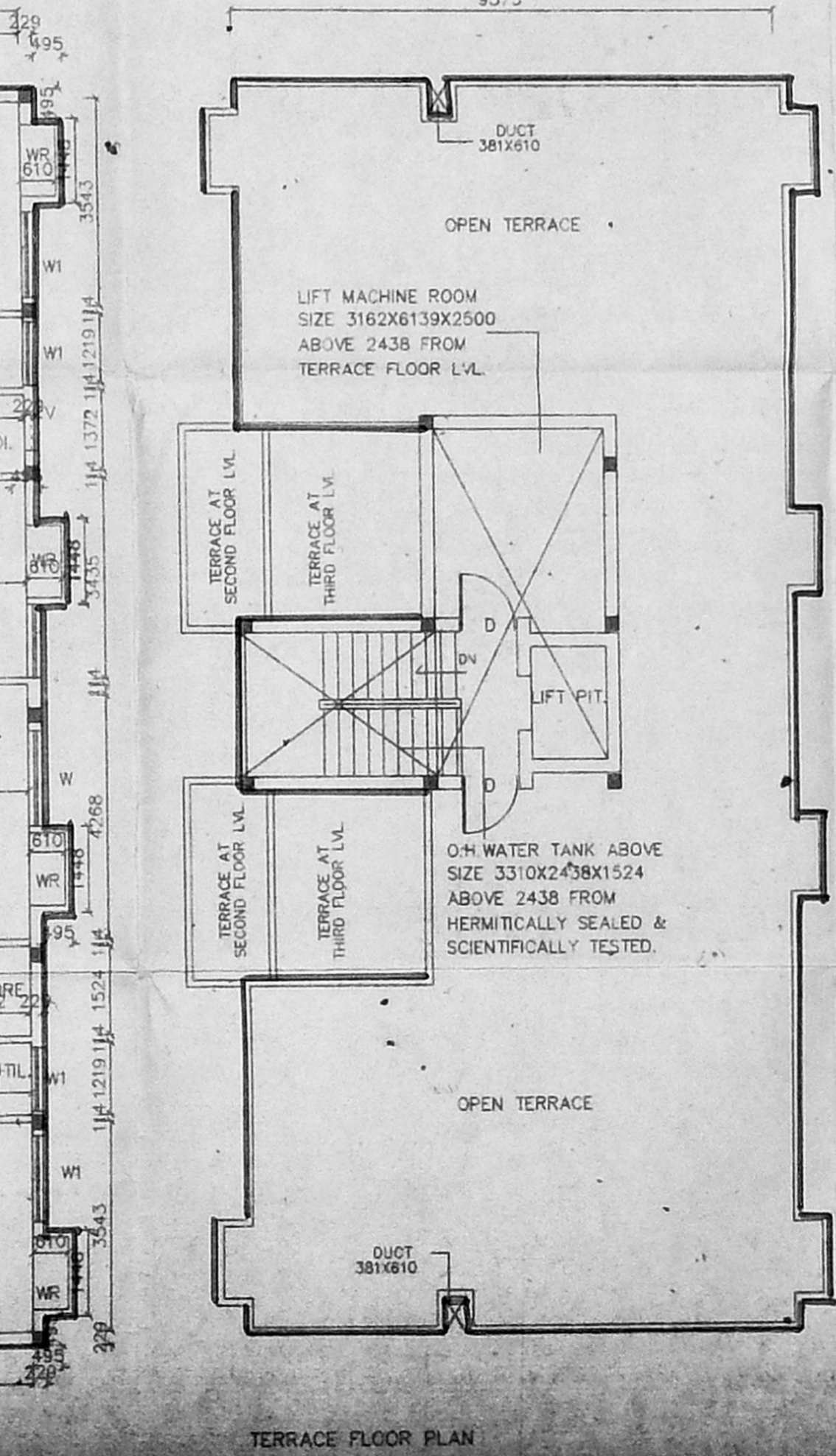
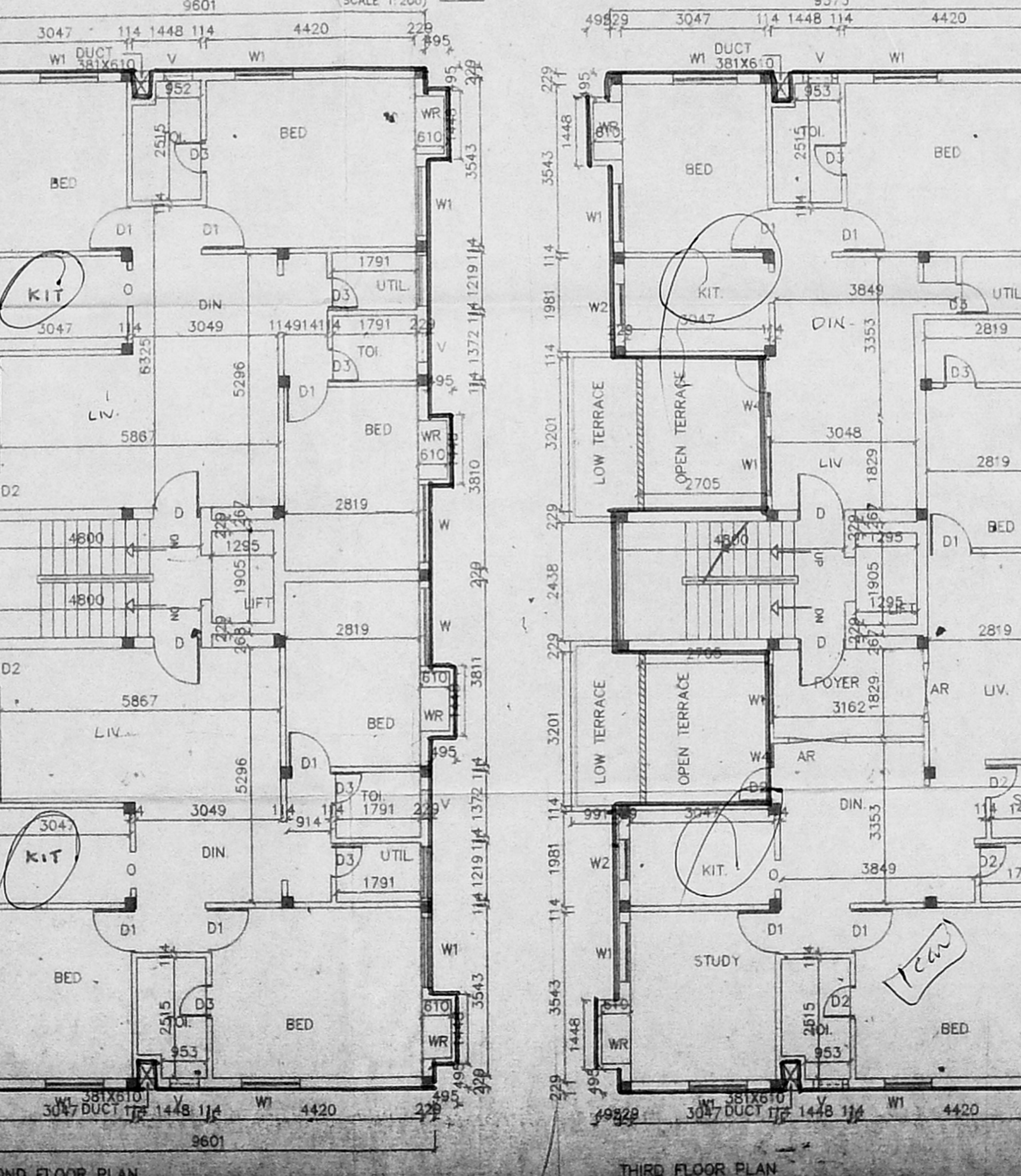
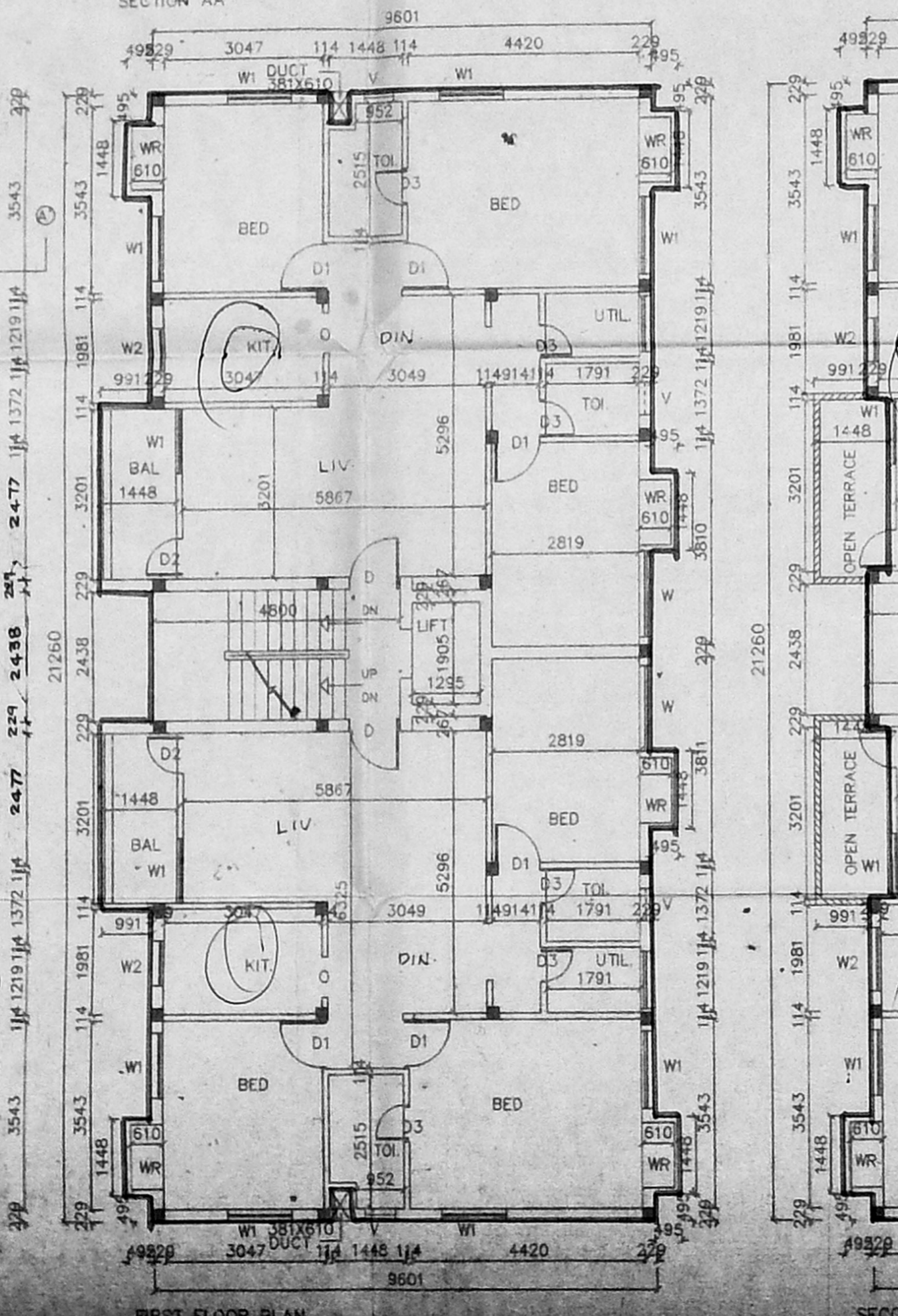
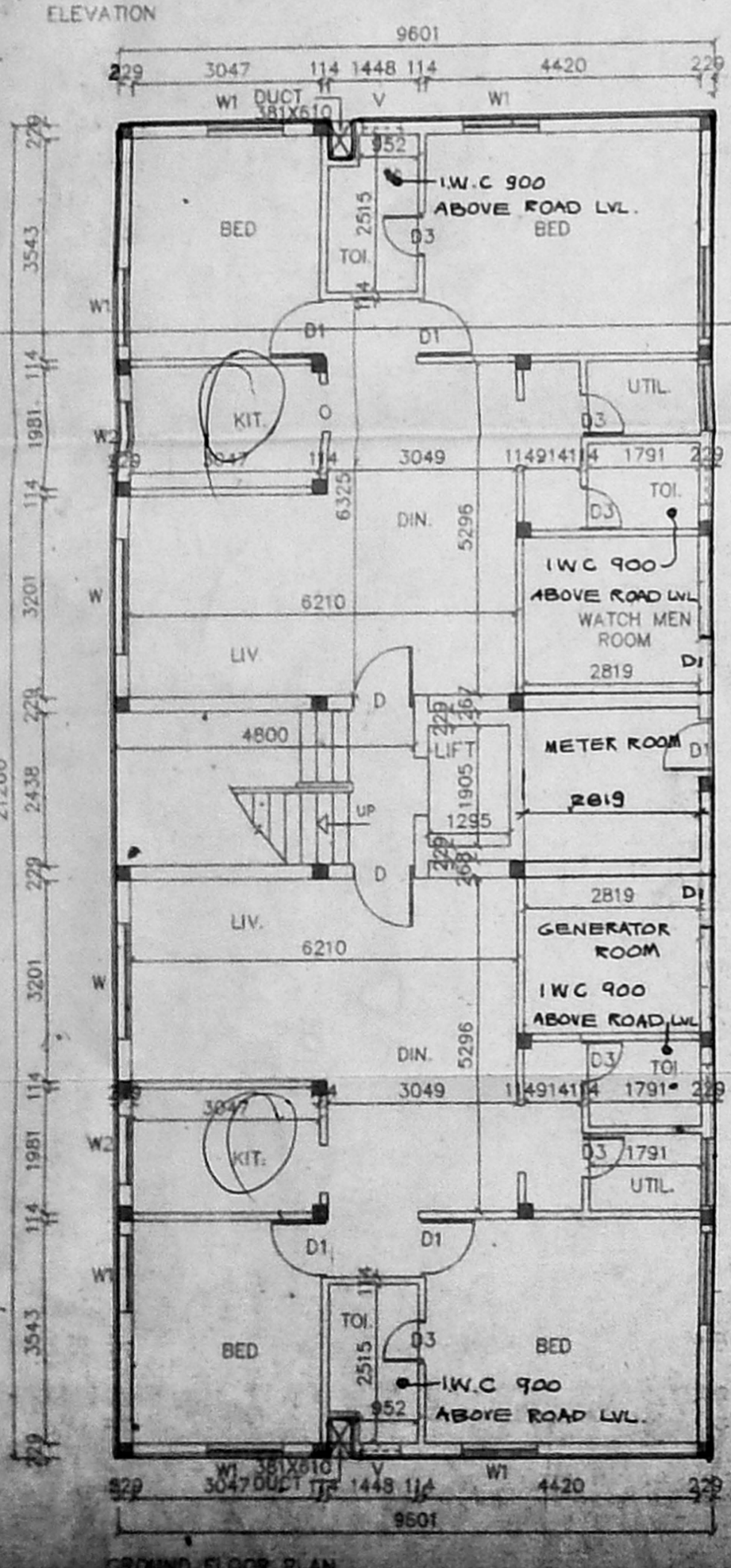

COLOUR INDEX:

PROPOSED ROAD BOUNDARY

AREA STATEMENT SQ. M

TOTAL SITE EXTENT:	530.76
GROUND FLOOR:	207.95
FIRST FLOOR:	214.97
SECOND FLOOR:	205.02
THIRD FLOOR:	186.98
DEDUCTION FOR ELECTRICAL & WATCHMAN ROOM:	21.488
TOTAL BUILTUP AREA:	793.44
GROUND COVERAGE:	40.5 %
F.S.I:	1.494

PROPOSED BUILDING AT DOOR NO: 9, PLOT NO: 130 CANAL BANK ROAD, RAJA ANNAMALAI PURAM, BLOCK NO: 86 R.S.NO: 3940/45 MYLAPORE TRIPPLICANE TALUK, MADRAS DISTRICT.

SCALE [1:100]

DATE 21-06-95

DRAWN: SAJAN

SIGNATURE OF OWNER: K. Sakunthala Ammal

ARCHITECT: W. ANAND

COUNCIL REG. NO: CA/88/11631 R.A.N.O IN CORPORATION - 177 #2, 4TH CROSS STREET, SEETHAMMAL COLONY, ALWARPET, MADRAS - 600 018 TEL - 453070